

NOTICE!!

These documents have been scanned!

Do not place un-scanned documents beneath this notice!

Do not remove this notice from this file!

GPO Jacket No. 560-102
Print Order 61540
Rise Business Services, LLC
Job=AZ15 5/21/2019



Box Number= AZ15075



Claim Begin-End: AMC452753-AMC452753

1 Initial Receipt



AZ15075-34

AMC452444-AMC452831

United States Department of the Interior
Bureau of Land Management
 DIV OF LANDS, MINRLS & ENERGY
 ONE N CENTRAL AVE
 PHOENIX, AZ 85004 -4427
 Phone: 602-417-9200

Receipt

No: 4333718

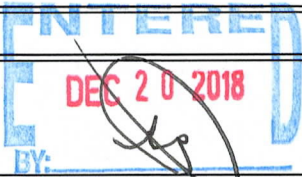
Transaction #: 4450436	
Date of Transaction: 12/13/2018	
CUSTOMER:	
PYRAMID MINING INC PO BOX 1797 ROOSEVELT, UT 84066-1797 US	

LINE #	QTY	DESCRIPTION	REMARKS	UNIT PRICE	TOTAL
1	1.00	LOCATABLE MINERALS / MINING CLAIMS-NEW, UNADJUD, ONE OR MORE AUTH NOS / NEW MINING CLAIM PROCESSING FEE CASES: AMC452753/\$20.00		- n/a -	20.00
2	1.00	LOCATABLE MINERALS / MINING CLAIMS-NEW, UNADJUD, ONE OR MORE AUTH NOS / NEW MINING CLAIMS LOCATION FEE CASES: AMC452753/\$37.00		- n/a -	37.00
3	1.00	LOCATABLE MINERALS / MINING CLAIMS-NEW, UNADJUD, ONE OR MORE AUTH NOS / NEW MINING CLAIMS MAINTENANCE FEE CASES: AMC452753/\$155.00		- n/a -	155.00
TOTAL:					\$212.00

PAYMENT INFORMATION			
1	AMOUNT:	212.00	POSTMARKED: N/A
	TYPE:	CHECK	RECEIVED: 12/12/2018
	CHECK NO:	25423498888	
	NAME:	PYRAMID MINING INC PO BOX 1797 ROOSEVELT UT 84066-1797 US	

REMARKS

This receipt was generated by the automated BLM Collections and Billing System and is a paper representation of a portion of the official electronic record contained therein.

NOTICE!!

These documents have been scanned!

Do not place un-scanned documents beneath this notice!

Do not remove this notice from this file!

GPO Jacket No. 560-102
Print Order 61540
Rise Business Services, LLC
Job=AZ15 5/21/2019



Box Number= AZ15075



Claim Begin-End: AMC452753-AMC452753

2 Correspondence



AZ15075-34

AMC452444-AMC452831

**NO
DOCUMENTS
FOUND**

NO DOCUMENTS FOUND
NO DOCUMENTS FOUND

NOTICE!!

These documents have been scanned!

Do not place un-scanned documents beneath this notice!

Do not remove this notice from this file!

GPO Jacket No. 560-102
Print Order 61540
Rise Business Services, LLC
Job=AZ15 5/21/2019



Box Number= AZ15075



Claim Begin-End: AMC452753-AMC452753

3 Transfers



AZ15075-34

AMC452444-AMC452831

**NO
DOCUMENTS
FOUND**

NO DOCUMENTS FOUND
NO DOCUMENTS FOUND

NOTICE!!

These documents have been scanned!

Do not place un-scanned documents beneath this notice!

Do not remove this notice from this file!

GPO Jacket No. 560-102
Print Order 61540
Rise Business Services, LLC
Job=AZ15 5/21/2019



Box Number= AZ15075



Claim Begin-End: AMC452753-AMC452753

4 Annual Filings



AZ15075-34

AMC452444-AMC452831

**NO
DOCUMENTS
FOUND**

NO DOCUMENTS FOUND
NO DOCUMENTS FOUND

NOTICE!!

These documents have been scanned!

Do not place un-scanned documents beneath this notice!

Do not remove this notice from this file!

GPO Jacket No. 560-102
Print Order 61540
Rise Business Services, LLC
Job=AZ15 5/21/2019



Box Number= AZ15075



Claim Begin-End: AMC452753-AMC452753

5 Miscellaneous



AZ15075-34

AMC452444-AMC452831

**NO
DOCUMENTS
FOUND**

NO DOCUMENTS FOUND
NO DOCUMENTS FOUND

NOTICE!!

These documents have been scanned!

Do not place un-scanned documents beneath this notice!

Do not remove this notice from this file!

GPO Jacket No. 560-102
Print Order 61540
Rise Business Services, LLC
Job=AZ15 5/21/2019



Box Number= AZ15075



Claim Begin-End: AMC452753-AMC452753

6 Location Notices-Amendments and Supporting Documents



AZ15075-34

AMC452444-AMC452831

MINING CLAIM STATUS REPORT

Data Entered:

12/26/2018

MTP Checked By: _____

GEO Checked By: _____

LEAD SERIAL NUMBER:

AMC

452753

thru

AMC

452753

NUMBER OF CLAIMS & TYPE:

- _____ LODGE
- _____ PLACER
- _____ ASSOCIATION PLACER
- _____ MILL SITE
- _____ TUNNEL SITE

CHARGES:

- Processing Fee @ \$20 = \$ _____
- Location Fee @ \$37 = \$ _____
- Maintenance Fee @ \$155 = \$ _____
- Add'l Maint Fee for Assoc Placer = \$ _____
- SUBTOTAL** \$ _____
- Other Fees \$ _____
- Other Fees \$ _____
- TOTAL** \$ _____

TOTAL ACREAGE: _____

(Placer Only)

Per Claim

NUMBER OF LOCATORS: _____

DOCUMENTS RECEIVED VIA :

Over-the-Counter []

Mail [X]

TIMELY FILED:

Yes [X] No []

LEGAL DESCRIPTION:

T 2N R 1E SEC 11

T _____ R _____ SEC _____

T _____ R _____ SEC _____

T _____ R _____ SEC _____

T _____ R _____ SEC _____

BLM [] FOREST SERVICE []

SUBJ TO PL 359: Yes [] No []

WILDERNESS AREA []

SPLIT ESTATE:

N/A [] SX [] PX [] OTHER []

SRHA [] Was proper Notice filed if located on SHRA Land? Yes [] No []

RECONVEYED MINERALS ON BLM LAND REQUIRE OPENING ORDER FROM 1944 TO 1993:

Open to Entry On _____ N/A []

COMMENTS/STATUS:

VOID [] PARTIALLY VOID [] PVT MINERALS [] WITHDRAWN LANDS []

OTHER []

Sept. - 15 Dec. - 10 = 86 days

Oct. - 31

Nov. - 30

AMC452753

[] Claimant acknowledges that portions of the following claim(s) site(s) may be void or voidable.

Printed Name of Claimant _____

Signature of Claimant _____

*****FINAL ADJUDICATION*****

DATE _____

INITIALS _____

LOCATION NOTICE FOR LODE MINING CLAIM

NOTICE IS HEREBY GIVEN that the MEL ANDERSON
MINE lode mining claim has been located
by Pyramid Mining Inc whose current mailing
address is PO Box 1797
Roosevelt UT 84066

RECEIVED
BLM ARIZONA STATE OFFICE
2010 DEC 12 P 2:4
PHOENIX, ARIZONA
BLM
Date
Stamp

The general course of this claim is NORTH TO SOUTH and it is situated in MOHAVE
County, Arizona. This claim is 1000' feet in length and 600' feet in width. This claim runs
from the location monument on which this location notice is posted approximately 500 feet in a
WEST direction to the WEST end line and 500' feet in a EAST direction to the
EAST end line. This claim is marked by six monuments, one at each corner and one at the center of each
end line of the claim.

The location monument on which this notice is posted is situated within Section 11, Township 2
NORTH Range 1 E, Gila Salt River Base and Meridian, Arizona and this claim encompasses portions
of the following quarter section (s), section (s), Township (s) and Range (s) NORTHEAST QUARTER,
SECTION 11, TOWNSHIP 2 NORTH, RANGE 1 EAST
Gila Salt River Base and Meridian, Arizona.

The locality of this claim with reference to some natural object or permanent monument and additional information
(if any) concerning its locality are as follows: FROM NORTHWEST CORNER MONUMENT #
T23N R16W OF SECTION 11 THE DISCOVERY MARKER IS
4500 FEET EAST, AND IS 750 FEET SOUTH

DATED AND POSTED on the ground this 15th day of SEPTEMBER, 2018.
LOCATOR (s) Robert A Moon DBF Pyramid Mining Inc

AMC452753

Form MCF100
Revised July 2005

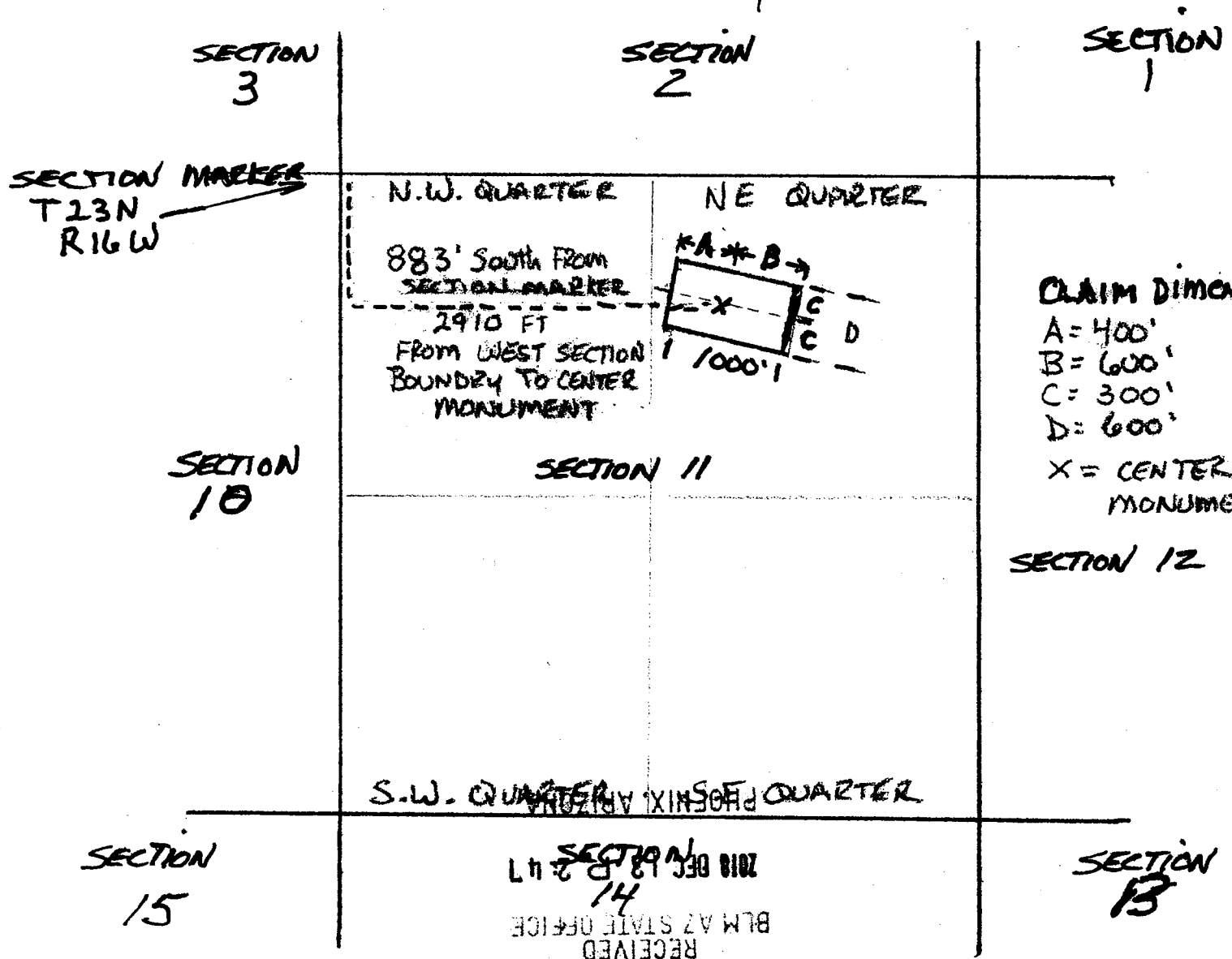

AM0452758

INDIVIDUAL ACKNOWLEDGMENT

State/Commonwealth of UTAH }
County of SALT LAKE } ss.

On this the 10 day of DECEMBER (Mo.), 2018 (Yr.), before me,

SHERRIN WARNER, the undersigned Notary Public,
Name of Notary Public

personally appeared ROBERT D. MOORE
Name(s) of Signer(s)

- personally known to me – OR –
- proved to me on the basis of satisfactory evidence

to be the person(s) whose name(s) is/are subscribed to the within instrument, and acknowledged to me that he/she/they executed the same for the purposes therein stated.

WITNESS my hand and official seal.

Sherrin Warner
Signature of Notary Public

WEST VALLEY, UT

2/7/21

*Any Other Required Information
(Printed Name of Notary, Expiration Date, etc.)*

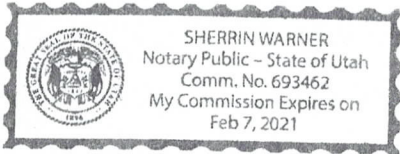

Place Notary Seal/Stamp Above

OPTIONAL

Not required by law, this information can be useful to those relying on the document and prevent fraud.

Description of Any Attached Document

Title or Type of Document: LOCATION NOTICE FOR LOUPE MINING

Document Date: 9/15/2018 Number of Pages: 1

Signer(s) Other Than Named Above: NONE

RIGHT THUMBPRINT OF SIGNER #1	RIGHT THUMBPRINT OF SIGNER #2
Top of thumb here	Top of thumb here

AMC452753



LR2000 Internal

CR Geographic Report with Land

[Download User Guide \(pdf\)](#)

Purpose: This report produces a geographic listing of case information based on retrieval by Meridian/Township/Range. This report format will display the case type, case disposition, meridian, township, range, section, survey type, survey number, surface management agency, pending actions, serial number, and total case acres.

To refresh the query, do a **Ctrl-R**. It resets the page and clears any criteria fields that may have entries.



No Results

The specified criteria didn't result in any data. This is often caused by applying filters and/or selection steps that are too restrictive or that contain incorrect values. Please check your analysis filters and selection steps, and try again. The filters or selection steps currently being applied are shown below.

Filters

Disposition is equal to **AUTHORIZED, CANCELLED, EXPIRED, PENDING, REJECTED, RELINQUISHED, WITHDRAWN**
and Meridian Township Range Section is equal to **14 0020N 0010E 011 NE**
and Admin State is equal to **AZ**

[Return - Refresh](#)

TOWNSHIP 2 NORTH RANGE 1 EAST OF THE GILA AND SALT RIVER MERIDIAN, ARIZONA

MARICOPA COUNTY

STATUS OF PUBLIC DOMAIN
LAND AND MINERAL TITLES

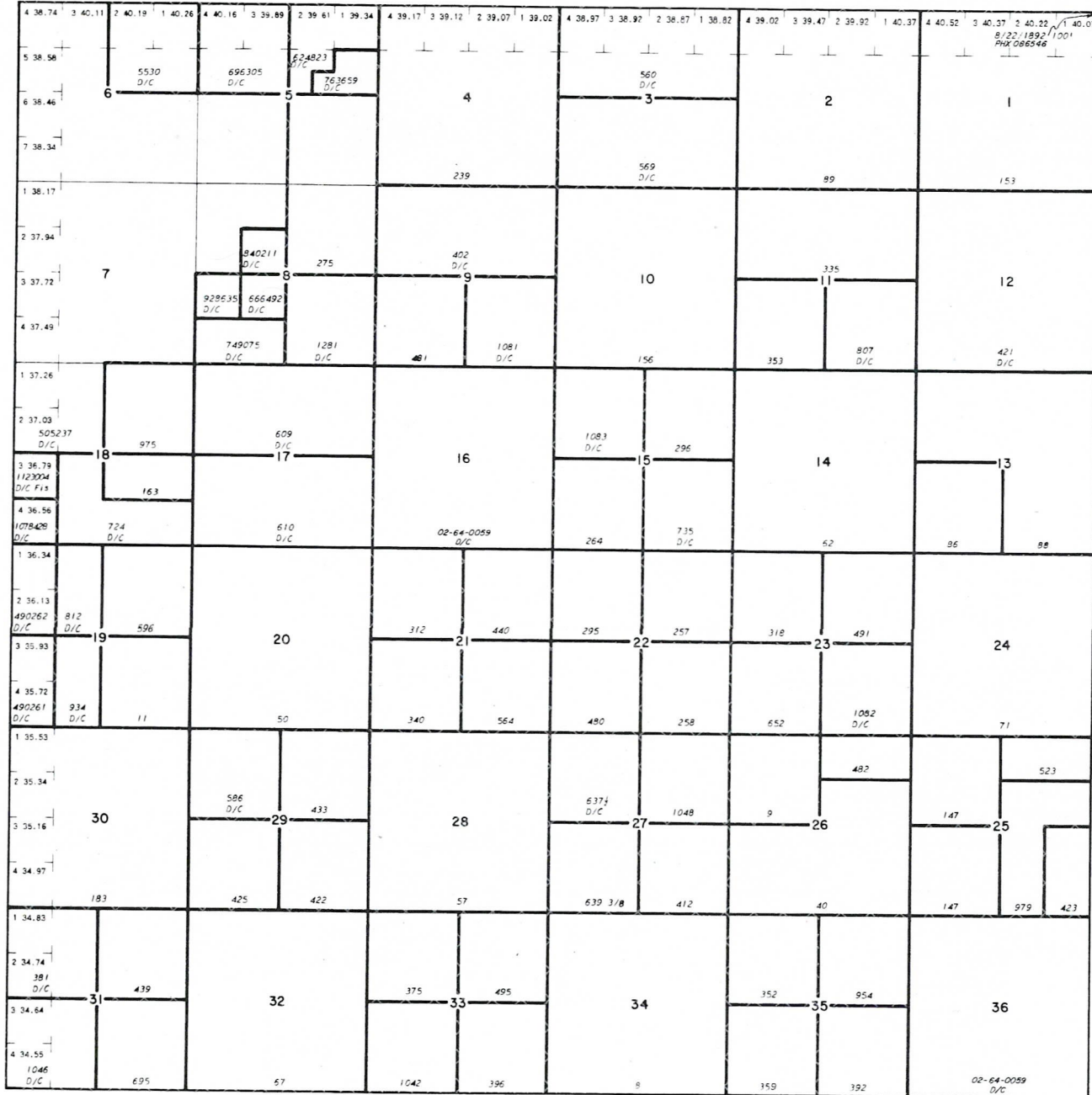

INDEX TO SEGREGATED TRACTS

RESURVEY TRACT NO	ORIGINAL SURVEY		
	T	R	SEC

FOR ORDERS EFFECTING DISPOSAL OR USE OF
UNIDENTIFIED LANDS WITHDRAWN FOR CLASSIFICATION,
MINERALS, WATER AND/OR OTHER PUBLIC PURPOSES,
REFER TO INDEX OF MISCELLANEOUS DOCUMENTS.

DIST. NO. 2

SCALE
10 5 0 10 20 30 40
30 chains to the inch

WARNING STATEMENT
This plat is the Bureau's Record of Title, and should be used only as a graphic display of the township survey data. Records hereon do not reflect title changes which may have been effected by lateral movements of rivers or other bodies of water. Refer to the cadastral surveys for official survey information.

CURRENT TO	BY

T. 2N.
R. 1E.

**PRIORITY
★ MAIL ★
EXPRESS™**

**GUARANTEED
★ ★ ★
TRACKED
★ ★ ★
INSURED
★**



For Domestic Use Only

Label 127R, July 2013

PRESS FIRMLY TO SEAL



1007

85004-4427

U.S. POSTAGE PAID
PME 1-Day
SANDY, UT
84070
DEC 10, 18
AMOUNT

\$24.70

R2304E107070-01



This envelope is made from post-consumer waste. Please recycle - again.

**★ MAIL ★
EXPRESS™**

OUR FASTEST SERVICE IN THE U.S.

RECEIVED
BLM AZ STATE OFFICE
2018 DEC 12 P 2:46
PHOENIX, ARIZONA

WHEN USED INTERNATIONALLY,
A CUSTOMS DECLARATION
LABEL MAY BE REQUIRED.



EP13F July 2013 OD: 12.5 x 9.5



PS10001000006

VISIT US AT USPS.COM®
ORDER FREE SUPPLIES ONLINE



E E 1 4 5 4 9 4 1 1 9 U S

INTERNATIONAL USE

INTERNATIONAL USE



**PRIORITY
★ MAIL ★
EXPRESS™**

CUSTOMER USE ONLY

FROM: (PLEASE PRINT) PHONE (201) 575 3315
 Pyramid Mining Inc
 PO Box 1797
 Roosevelt UT 84066

PAYMENT BY ACCOUNT (if applicable)

DELIVERY OPTIONS (Customer Use Only)

SIGNATURE REQUIRED Note: The mailer must check the "Signature Required" box if the mailer: 1) Requires the addressee's signature; OR 2) Purchases additional insurance; OR 3) Purchases COD service; OR 4) Purchases Return Receipt service. If the box is not checked, the Postal Service will leave the item in the addressee's mail receptacle or other secure location without attempting to obtain the addressee's signature on delivery.

Delivery Options

No Saturday Delivery (delivered next business day)
 Sunday/Holiday Delivery Required (additional fee, where available*)
 10:30 AM Delivery Required (additional fee, where available*)
 *Refer to USPS.com® or local Post Office™ for availability.

TO: (PLEASE PRINT) PHONE ()

Az BLM
 One Central Ave, Ste 900
 Phoenix AZ 85004-4427

ZIP + 4® (U.S. ADDRESSES ONLY)

■ For pickup or USPS Tracking™, visit USPS.com or call 800-222-1811.
 ■ \$100.00 insurance included.

ORIGIN (POSTAL SERVICE USE ONLY)

1-Day 2-Day Military DPO

PO ZIP Code	Scheduled Delivery Date (MM/DD/YY)	Postage	
84070	12-10-18	\$ 24.70	
Date Accepted (MM/DD/YY)	Scheduled Delivery Time	Insurance Fee	COD Fee
12-10-18	<input type="checkbox"/> 10:30 AM <input type="checkbox"/> 3:00 PM <input type="checkbox"/> 12 NOON	\$	\$
Time Accepted	10:30 AM Delivery Fee	Return Receipt Fee	Live Animal Transportation Fee
11:57 AM	\$	\$	\$
Special Handling/Fragile	Sunday/Holiday Premium Fee	Total Postage & Fees	
\$	\$	\$ 24.70	
Weight	Acceptance Employee Initials		
lbs. 7 ozs.			

DELIVERY (POSTAL SERVICE USE ONLY)

Delivery Attempt (MM/DD/YY)	Time	Employee Signature
	<input type="checkbox"/> AM <input type="checkbox"/> PM	
Delivery Attempt (MM/DD/YY)	Time	Employee Signature
	<input type="checkbox"/> AM <input type="checkbox"/> PM	

LABEL 11-B, OCTOBER 2016 PSN 7690-02-000-9996 3-ADDRESSEE COPY

This packaging is the property of the U.S. Postal Service® and is provided solely for use in sending Priority Mail Express™ shipments. Misuse may be a violation of federal law. This packaging is not for resale. EP13F © U.S. Postal Service; July 2013; All rights reserved.

PRIORITY ★ MAIL ★ EXPRESS™



FLAT RATE ENVELOPE

ONE RATE ★ ANY WEIGHT*



PS 1000 1000006

EP13F July 2013
OD: 12.5 x 9.5



* Money Back Guarantee to U.S., select APO/FPO/DPO, and select International destinations. See DMM and IMM at pe.usps.com for complete details.
* For International shipments, the maximum weight is 4 lbs.